

SUBMITTAL: CROWLINE™ VALVE & HOSE CABINETS - TRIMLESS ALUMINUM FX PG 1 OF 2

Crowline Cabinets Provide A Wide Selection of Door Styles, Glazing and Sizes. These Durable Cabinets are Designed to Industry Standards for Fire Department Valves, Fire Hose Rack Units and Extinguishers. This New Version is Designed to be Installed Under the Drywall, for a Flush Finished Surface.

Door: Clear anodized aluminum. 1-3/4" Trim on door. These flush cabinet doors are mounted attached by a continuous hinge and are equipped with zinc-plated handle and roller catch for all non-locking doors. Theft-deterrent SAF-T-LOK™ also available. Trim on models with glazing is 1-1/2".

Flange Style & Depth: Trimless Recessed for 5/8" depth drywall or 3/4" depth plaster. First layer of drywall is to be installed before cabinet, second layer over flange after cabinet is installed. All trimless models meet the ADA projection requirement.

Tub: The tub is constructed of cold rolled steel with white powder-coat finish standard. Tub forms a flange to cover cut edges of wallboard material. Fire-resistant material is attached to the exterior of the tub. **Knockouts:** Knockouts are not provided on Fire-Rated Cabinets. Instructions for Knockouts in the field are provided, and must be strictly adhered to, to maintain fire rating.

Special Features: Model 8024, has a shelf 12" from the bottom of the cabinet and is designed to hold a fire extinguisher plus FD valve or other accessory. Those models can also be ordered without shelf to allow for lower mounting height of valve piping to meet NFPA10.



Recessed Flange for Installation Under Drywall or Plaster

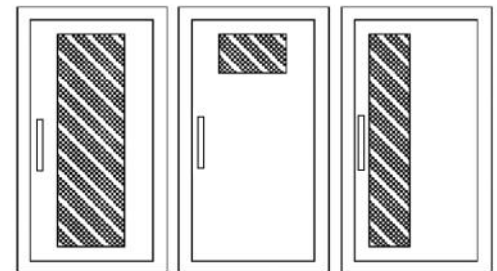

F - Full glass with pull handle
G - Full glass with pull handle & Saf-T-Lok
D - Horizontal duo panel with pull handle
E - Horizontal duo panel with pull handle & Saf-T-Lok
V - Vertical duo panel with pull handle
W - Vertical duo panel with pull handle & Saf-T-Lok

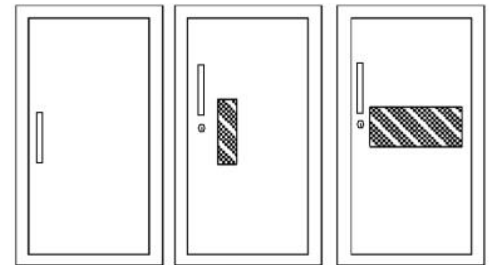

S21 - Solid with pull handle
L22 - Solid with pull handle & Saf-T-Lok
B - Solid with pull, small view window and Saf-T-Lok
A - Center duo panel with pull and Saf-T-Lok

[BIM Objects for REVIT® Platform 8000 Models](#)

[BIM Objects for REVIT® Platform 6000/ 7000 Models](#)

Fire-Rating: Fire-FX2™ cabinets are fabricated in accordance with the UL label for one and two hour combustible and non-combustible wall system building codes. The fire testing has met the requirement of ANSI/UL 1479 (ASTM –E814) and ULC/CAN S115-for membrane and penetration firestops. Installation instructions must be strictly adhered to in order to obtain the fire rating.

STEP 1: SELECT MODEL NUMBER, TRIM & QUANTITY (Refer to Chart on Page 2)

STEP 2: SELECT DOOR STYLE WITH HANDLE (Check one box below)

- | | |
|---|---|
| <input type="checkbox"/> F Full Glazing | <input type="checkbox"/> L22 Solid with SAF-T-LOK™ |
| <input type="checkbox"/> G Full Glazing with SAF-T-LOK™ | <input type="checkbox"/> V Vertical Duo |
| <input type="checkbox"/> D Horizontal Duo Panel | <input type="checkbox"/> W Vertical Duo with SAF-T-LOK™ |
| <input type="checkbox"/> E Horizontal Duo Panel with SAF-T-LOK™ | <input type="checkbox"/> B Solid w/Small View Window & SAF-T-LOK™ |
| <input type="checkbox"/> A Center Duo Panel with SAF-T-LOK™ | <input type="checkbox"/> L24 Solid with Cylinder Lock & No Handle |
| <input type="checkbox"/> S21 Solid Door | |

[View Door Styles](#)

STEP 3: SELECT DOOR GLAZING (Check one box below)

- | | |
|---|--|
| <input type="checkbox"/> 10 Clear Acrylic | <input type="checkbox"/> 16 Gray Acrylic |
| <input type="checkbox"/> 13 Clear Wire Glass with Safety Film | <input type="checkbox"/> 17 Clear Tempered Glass |
| <input type="checkbox"/> 15 Bronze Acrylic | <input type="checkbox"/> 18 Laminated Safety Glass |

STEP 4: OPTIONAL FEATURES AT ADDITIONAL COST:

- | | | |
|--|--|---|
| <input type="checkbox"/> Dark Bronze Anodized Door/Trim (matching painted pull)
View Anodized Bronze Colors | <input type="checkbox"/> P6 Polished Chrome Lever Handle | <input type="checkbox"/> Black Vertical FE Letters LDCVBF |
| Optional Tub Color: ___ Black ___ Red | <input type="checkbox"/> FDVO Decal "Fire Dept Valve" Octagonal 6 x 6" | <input type="checkbox"/> Red Vertical FE Letters LDCVRF |
| <input type="checkbox"/> PUF Futura "Fire" Handle ___ Mill ___ Red ___ Black | <input type="checkbox"/> 1403 Decal "Fire Hose" Vert. Bk Bkgd, Red Letters 4 x 9 | <input type="checkbox"/> White Vertical FE Letters LDCVWF |
| <input type="checkbox"/> 0710 ADA Flush Pull Handle | <input type="checkbox"/> LDCHFVDV-R Diecut "Fire Dept Valve" Horiz. 10-1/4 x 4-3/8 | <input type="checkbox"/> Black Horizontal FE Letters LDCHBF |
| <input type="checkbox"/> CA Commander Alarm | <input type="checkbox"/> LDCVRFVDV Diecut "Fire Dept Valve" Vert 3/4" x 17" | <input type="checkbox"/> Red Horizontal FE Letters LDCHRF |
| <input type="checkbox"/> BA Brigadier Alarm | Etched or Engraved Lettering - Metal/Glass | <input type="checkbox"/> White Horizontal FE Letters LDCHWF |

Use separate submittal to order specialty lettering

For More Options, Visit These Links to Separate Submittals: [Decals & Die Lettering](#), [Alarms](#), [Pulls & Levers](#), [Fire Extinguishers](#), [Fire Hose Racks](#)

 <p>ACTIVAR INC. CONSTRUCTION PRODUCTS GROUP</p> <p>CROWLINE AND SAF-T-LOK ARE TRADEMARKS OF ACTIVAR PLEASE DOWNLOAD MOST CURRENT SUBMITTAL BEFORE ORDERING</p>	Distributor:	Quantity:
	Contractor:	Approved By:
	Model #:	Architect:
	Project:	Date:
<p>Headquarters: 9702 Newton Av S, Bloomington, Mn 55431 Ph: 800-554-6077 Fax: 952-835-2218 © 2017 Activar Construction Products Group, Inc.</p> <p>Email: sales@activarcpg.com www.activarcpg.com Manufacturing: Bloomington MN & Commerce, CA</p> <p>Warehouses: Ft Myers, FL Dallas TX, Lancaster PA, Atlanta GA, Chicago, IL, Seattle WA, Omaha NE, Fargo ND 8/17/2017</p>		

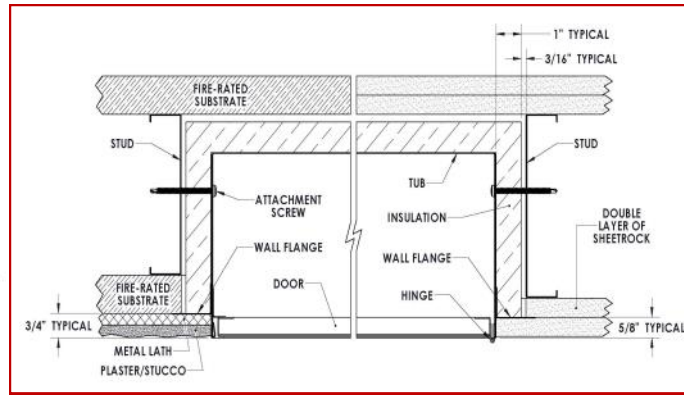
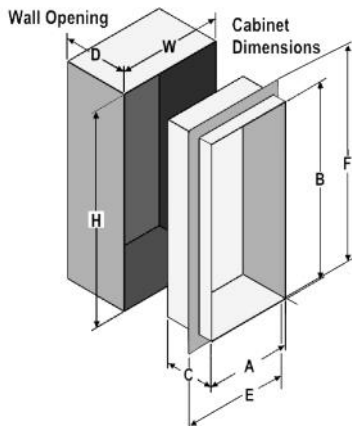

3/4" PLASTER

5/8" DRYWALL



ADA Cabinet Mounting Height: Standard Pull on G, E, W, L22, A and B Door Styles with Saf-T-Lok are 3 5/8" Higher than Door Center, so Allow for that When Mounting Cabinet. Standard Pull with No Lock or ADA Recessed Pull are Centered on Door.

[ADA Information](#)

MODEL		TUB I.D. W x H x D in Inches			FRAME O.D.		RECESSED WALL OPENING			RECOMMENDED HOSE RACK, VALVES & EXTINGUISHERS
QTY	MODEL	A Width	B Height	C Depth	E Width	F Height	W Width	H Height	D Depth	
TRIMLESS CABINET WITH RECESSED FLANGE FOR INSTALLATION OF 5/8" DRYWALL OVER TRIM Example of Part # 8124HF10FX2 Cabinets with Hose Rack & Extinguisher or FD Valve										
	6024H __ FX2	24	30	6	27 1/8	33 1/8	26 5/16	32 5/16	6 11/16	HOSE RACK: 1- 1/2" x 1-1/2" Hose Rack Unit with 50 or 75' Hose (3005, 3105, 3007, 3107) & Cosmic 2½ or Galaxy 2½- 5 lb Extinguisher
	6224H __ FX2	24	34-3/4	6	27 1/8	37 7/8	26 5/16	37 1/16	6 11/16	HOSE RACK: 1- 1/2" x 1-1/2" Hose Rack Unit - 100' Hose (3010 or 3110) & Cosmic 2½ or Galaxy 2½- 5 lb Extinguisher
	6124H __ FX2	24	30	8	27 1/8	33 1/8	26 5/16	32 5/16	8 11/16	HOSE RACK: 2-1/2" x 1-1/2" Hose Rack Unit 50 or 75' Hose (3205, 3207)
	6424H __ FX2	24	34 3/4	8	27 1/8	37 7/8	26 5/16	37 1/16	8 11/16	HOSE RACK: 2-1/2" x 1-1/2" Hose Rack Unit - 100' Hose (3210 Series)
	6624H __ FX2	24	38 3/4	8	27 1/8	41 7/8	26 5/16	41 1/16	8 11/16	HOSE RACK: 2-1/2" x 1-1/2" Hose Rack Unit - 125' Hose (3212 Series)
	6324H __ FX2	30	30	8	33 1/8	33 1/8	32 5/16	32 5/16	8 11/16	HOSE RACK & FD VALVE OR EXTINGUISHER: 1-1/2" OR 2-1/2" Valve 50' or 75' Hose Rack Unit Plus FD Valve or Extinguisher (Not Sentinel 15-20, 272)
	6524H __ FX2	32 3/4	34 3/4	8	35 7/8	37 7/8	35 1/16	37 1/16	8 11/16	HOSE RACK & FD VALVE OR EXTINGUISHER: 1-1/2" OR 2-1/2" Valve, 100' Hose Rack Unit Plus FD Valve or Extinguisher (Not Sentinel 20, 272)
	7224H __ FX2	32 3/4	38 3/4	8	35 7/8	41 7/8	35 1/16	41 1/16	8 11/16	HOSE RACK & FD VALVE OR EXTINGUISHER: 1-1/2" OR 2-1/2" Valve , 125' Hose Rack Unit Plus FD Valve or Extinguisher (Not Sentinel 20, 272)
	8524H __ FX2	18	18	8	21 1/8	21 1/8	20 5/16	20 5/16	8 11/16	FIRE DEPARTMENT VALVE: 1-1/2" or 2-1/2" Fire Department Valve with Cap and Chain
	8424H __ FX2	18	18	10	21 1/8	21 1/8	20 5/16	20 5/16	10 11/16	
	8724H __ FX2	26	26	8	29 1/8	29 1/8	28 5/16	28 5/16	8 11/16	DUAL SIDE BY SIDE FD VALVES & EXTINGUISHER OR 2 FD VALVES: 1-1/2" or 2-1/2" with Cap and Chain Plus Extinguisher - Cosmic & Galaxy 2-1/2-10, Mercury 2-1/2-11, Grenadier, Saturn 15-25, Sentinel 5
	8624H __ FX2	26	26	10	29 1/8	29 1/8	28 5/16	28 5/16	10 11/16	
	8024H __ FX2	16	40	9	19 1/8	43 1/8	18 5/16	42 5/16	9 11/16	DUAL EXTINGUISHER & FD VALVE CABINET W/ SHELF: Any Extinguisher (Except Sentinel 15-20, & 272)
TRIMLESS CABINET WITH RECESSED FLANGE FOR INSTALLATION OF 3/4" PLASTER OVER TRIM Example of Part # 8124DF10FX2 Cabinets with Hose Rack & Extinguisher or FD Valve										
	6024D __ FX2	24	30	6	27 1/8	33 1/8	26 5/16	32 5/16	6 11/16	HOSE RACK: 1- 1/2" x 1-1/2" Hose Rack Unit with 50 or 75' Hose (3005, 3105, 3007, 3107) & Cosmic 2½ or Galaxy 2½- 5 lb Extinguisher
	6224D __ FX2	24	34-3/4	6	27 1/8	37 7/8	26 5/16	37 1/16	6 11/16	HOSE RACK: 1- 1/2" x 1-1/2" Hose Rack Unit - 100' Hose (3010 or 3110) & Cosmic 2½ or Galaxy 2½- 5 lb Extinguisher
	6124D __ FX2	24	30	8	27 1/8	33 1/8	26 5/16	32 5/16	8 11/16	HOSE RACK: 2-1/2" x 1-1/2" Hose Rack Unit 50 or 75' Hose (3205, 3207)
	6424D __ FX2	24	34 3/4	8	27 1/8	37 7/8	26 5/16	37 1/16	8 11/16	HOSE RACK: 2-1/2" x 1-1/2" Hose Rack Unit - 100' Hose (3210 Series)
	6624D __ FX2	24	38 3/4	8	27 1/8	41 7/8	26 5/16	41 1/16	8 11/16	HOSE RACK: 2-1/2" x 1-1/2" Hose Rack Unit - 125' Hose (3212 Series)
	6324D __ FX2	30	30	8	33 1/8	33 1/8	32 5/16	32 5/16	8 11/16	HOSE RACK & FD VALVE OR EXTINGUISHER: 1-1/2" OR 2-1/2" Valve 50' or 75' Hose Rack Unit Plus FD Valve or Extinguisher (Not Sentinel 15-20, 272)
	6524D __ FX2	32 3/4	34 3/4	8	35 7/8	37 7/8	35 1/16	37 1/16	8 11/16	HOSE RACK & FD VALVE OR EXTINGUISHER: 1-1/2" OR 2-1/2" Valve, 100' Hose Rack Unit Plus FD Valve or Extinguisher (Not Sentinel 20, 272)
	7224D __ FX2	32 3/4	38 3/4	8	35 7/8	41 7/8	35 1/16	41 1/16	8 11/16	HOSE RACK & FD VALVE OR EXTINGUISHER: 1-1/2" OR 2-1/2" Valve , 125' Hose Rack Unit Plus FD Valve or Extinguisher (Not Sentinel 20, 272)
	8524D __ FX2	18	18	8	21 1/8	21 1/8	20 5/16	20 5/16	8 11/16	FIRE DEPARTMENT VALVE: 1-1/2" or 2-1/2" Fire Department Valve with Cap and Chain
	8424D __ FX2	18	18	10	21 1/8	21 1/8	20 5/16	20 5/16	10 11/16	
	8724D __ FX2	26	26	8	29 1/8	29 1/8	28 5/16	28 5/16	8 11/16	DUAL SIDE BY SIDE FD VALVES & EXTINGUISHER OR 2 FD VALVES: 1-1/2" or 2-1/2" with Cap and Chain Plus Extinguisher - Cosmic & Galaxy 2-1/2-10, Mercury 2-1/2-11, Grenadier, Saturn 15-25, Sentinel 5
	8624D __ FX2	26	26	10	29 1/8	29 1/8	28 5/16	28 5/16	10 11/16	
	8024D __ FX2	16	40	9	19 1/8	43 1/8	18 5/16	42 5/16	9 11/16	DUAL EXTINGUISHER & FD VALVE CABINET W/ SHELF: Any Extinguisher (Except Sentinel 15-20, & 272)