

SUBMITTAL: MODEL TM™ LOUVERED FLUSH ACCESS PANELS

Louvered doors are available for our multi-purpose access panels. Features an all purpose door that affords fast and convenient access for inspection or service to vital components of plumbing, heating, air conditioning and/or electrical systems. The concealed hinged door is mounted to the frame and swings open for ease in servicing.

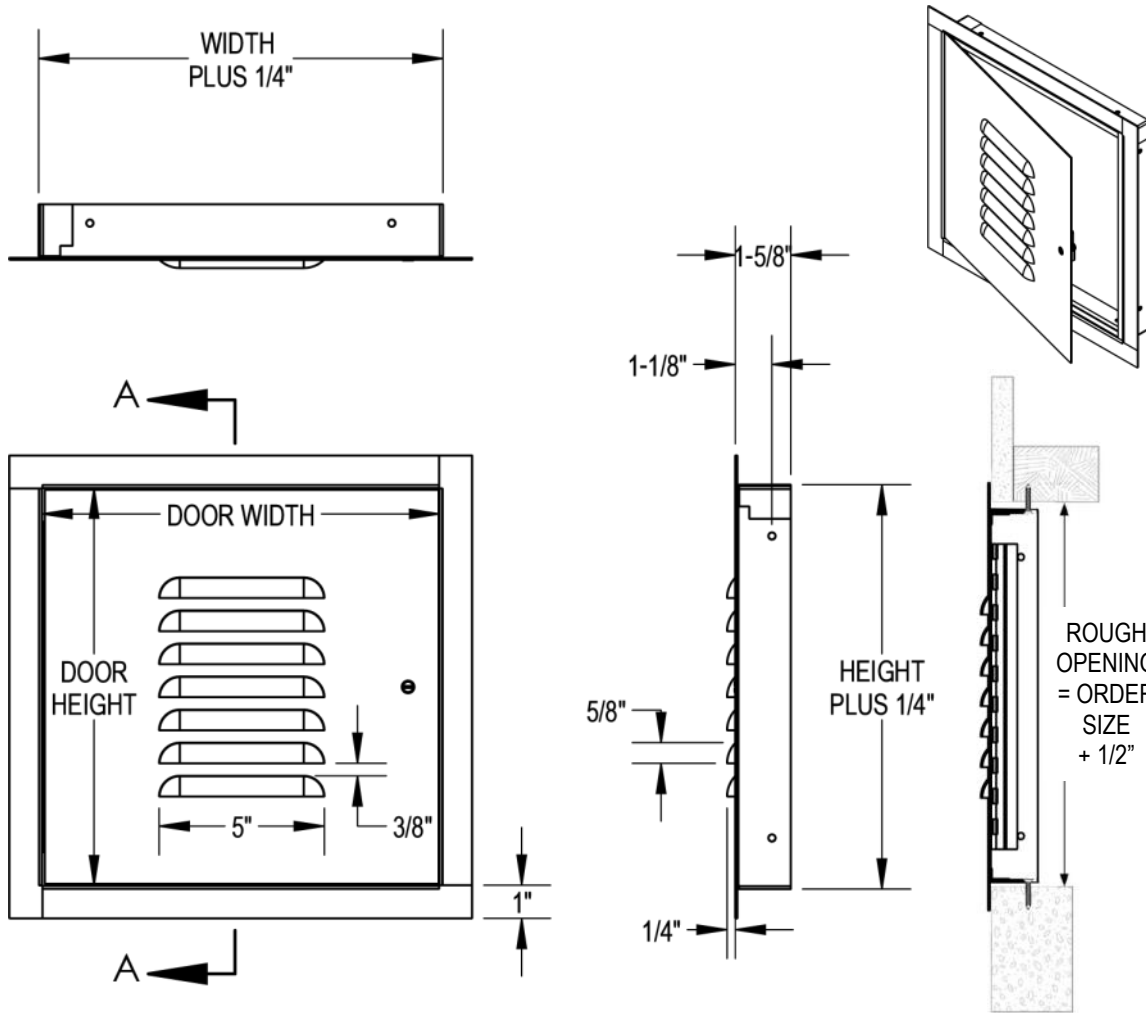

SPECIFICATIONS

- Frame Material:** 16 gauge CRS
- Door Material:** 16 gauge CRS
- Frame Flange:** 1" exposed
- Hinge:** Concealed hinge
- Standard Finish:** White powder coat
- Latch:** Screwdriver cam
- Sizes:** Minimum 10" x 10", Maximum 48" x 48"

OPTIONS:

- Frame Styles:** Drywall bead, plaster flange, extended plaster flange
- Optional Material:** Galvanneal steel
- Optional Latches:** Cylinder lock, other latches
- Optional Colors:** Other powder coat colors
- Additional Options:** Rainhood, bug screen, other frame & door gauges.

NOTES:

- Order size W x H = Door size.
- Rough opening size = order size + 1/2\".

 JL INDUSTRIES 9702 Newton Av S. Bloomington, MN 55431 Many Locations Nationwide @ 2023 Activar Construction Products Group, Inc.	800-554-6077 sales@activarcpg.com www.activarcpg.com	Distributor:		Project:
	Contractor:		Approved By:	
	Date:	Quantity:	Architect:	
	Scale: N/A		Pages: 1 of 2	Item #

COMMON SIZES OF ACCESS PANELS

QTY	MODEL CAM LATCH WHITE	ORDER SIZE W X H	APPROX SHIP WT. (lbs)	NUMBER OF LATCH(ES)
	9TM-1010CW-L	10" x 10"	6	1
	9TM-1212CW-L	12" x 12"	7	1
	9TM-1616CW-L	16" x 16"	9	1
	9TM-1818CW-L	18" x 18"	11	3
	9TM-2424CW-L	24" x 24"	18	4
	9TM-3636CW-L	36" x 36"	35	5

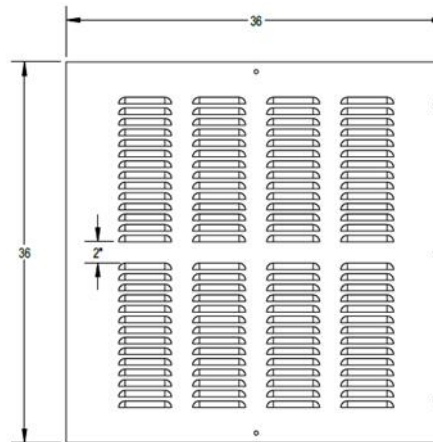
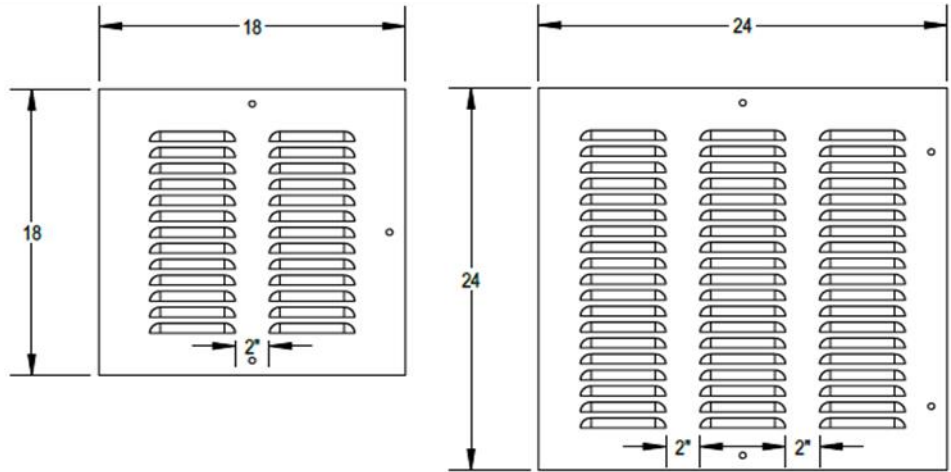

Louver Blade Design Specifications

- 5" Blade width
- 2" spacing between columns or rows.
- 2-7/16" minimum spacing from any door edge to louver except when bug screen or stiffeners are required. Then, the minimum spacing from any door edge to louver is 4-1/2".

MADE-TO-ORDER LOUVERED PANEL: EXAMPLE 9TM-1212CW-L

SERIES	FLANGE	MATERIAL	- WIDTH x HEIGHT	LATCH	FINISH	- LOUVERS OPTIONS
9TM	<input type="checkbox"/> Exposed (Standard) <input checked="" type="checkbox"/> W Drywall Bead * <input type="checkbox"/> P Concealed Recessed 3/4" * <input type="checkbox"/> E Concealed Recessed 3/4" Plaster Lath * * Max. 36" x 48" Walls, * Max. 36" x 36" Ceilings	<input type="checkbox"/> Cold Rolled Steel <input checked="" type="checkbox"/> G Galvanneal	<input type="text"/> x <input type="text"/>	<input checked="" type="checkbox"/> C Screwdriver Cam <input type="checkbox"/> L Cylinder Lock (See access panel latch/lock options for more latch options)	<input type="checkbox"/> W White <input type="checkbox"/> Other Color Code	<input type="checkbox"/> L Louvered Door <input type="checkbox"/> Louvered Door w/Rainhood <input type="checkbox"/> Louvered Door w/Bug Screen <input type="checkbox"/> Louvered Door w/Rainhood & Screen <input type="checkbox"/> 16 ga door, 14 ga frame <input type="checkbox"/> 14 ga door, 16 ga frame <input type="checkbox"/> 14 ga door, 14 ga frame